

3/26/2019/375/98
 APPROVED
 SUBMITTED TO THE COMMISSIONERS IN
 THIS OFFICE FOR THE
 No. 3/26/2019/375/98 Date 11-98
 FOR THE BUILDING OF TERTIARY
 CHEMICALS IN PULIYUR
 DEVELOPMENT AUTHORITY
 CHENNAI-600 008.

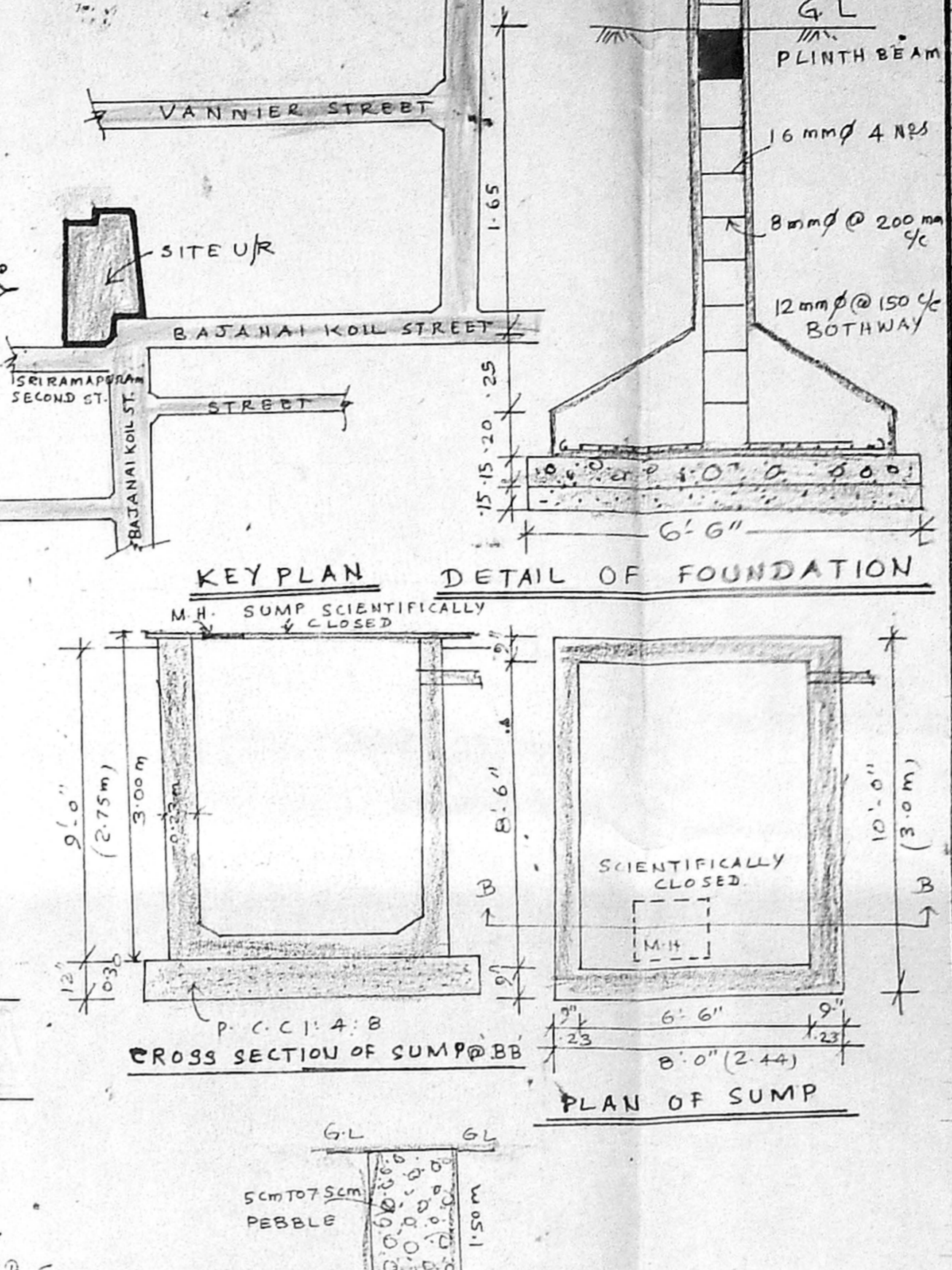
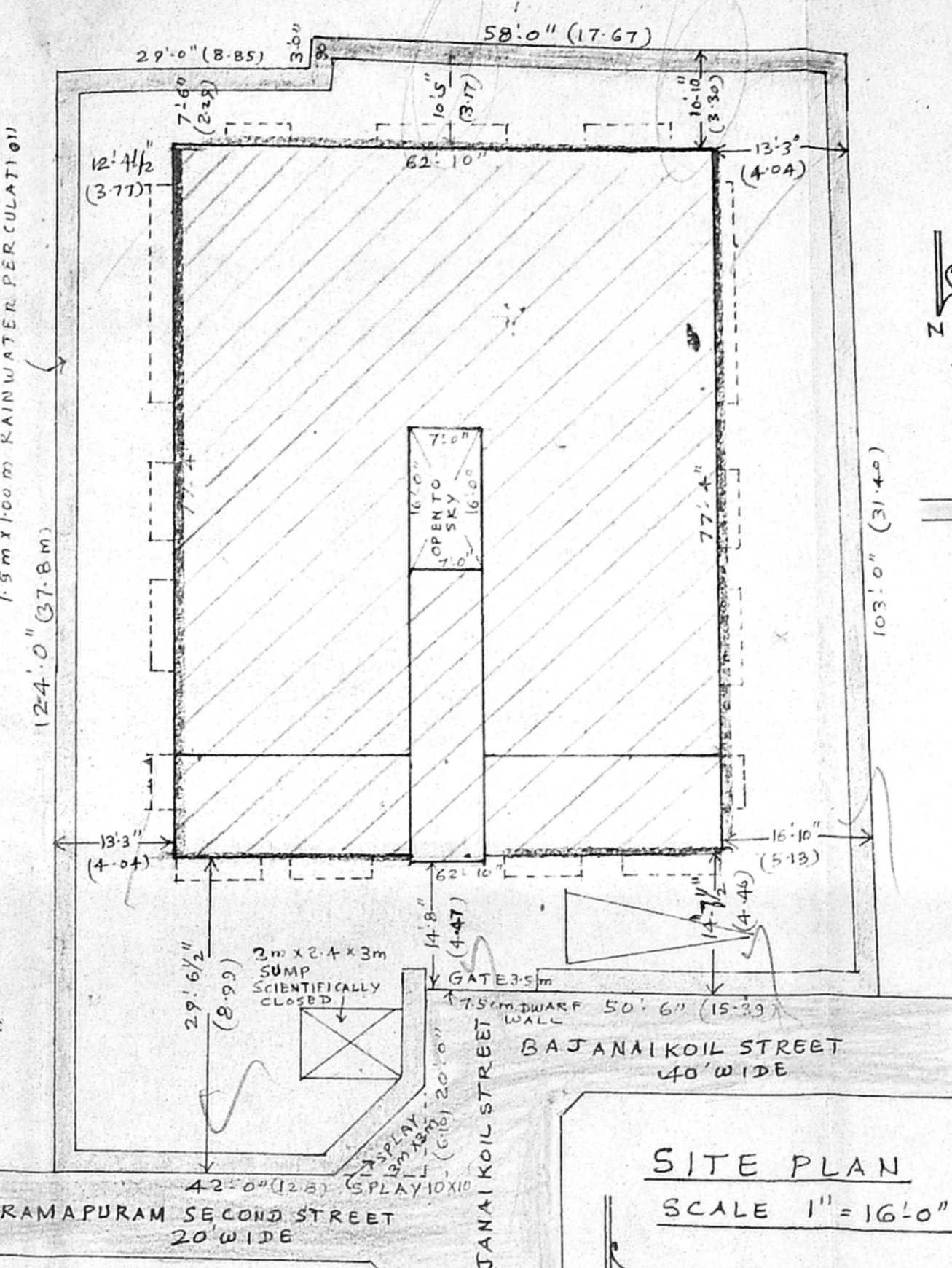
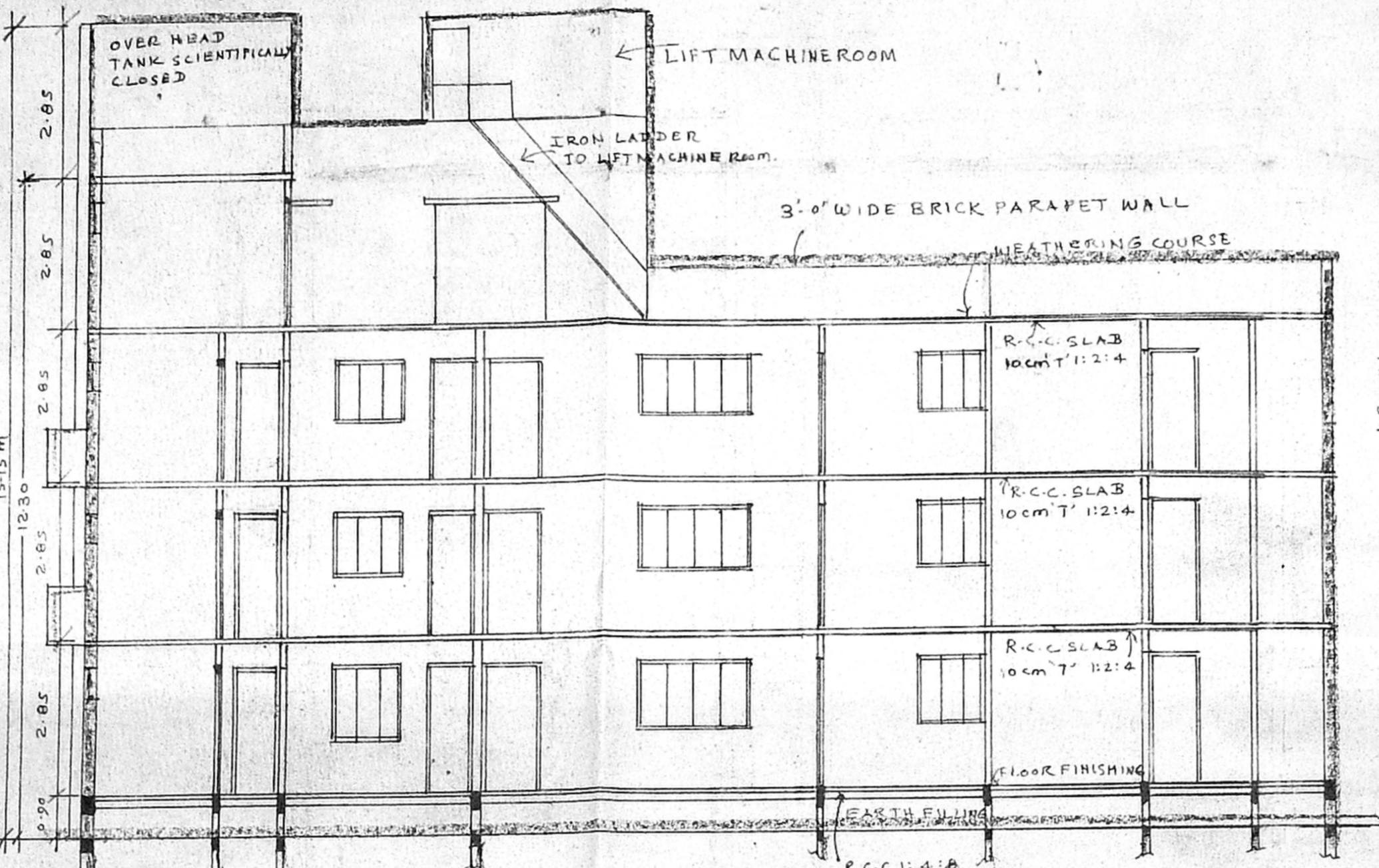
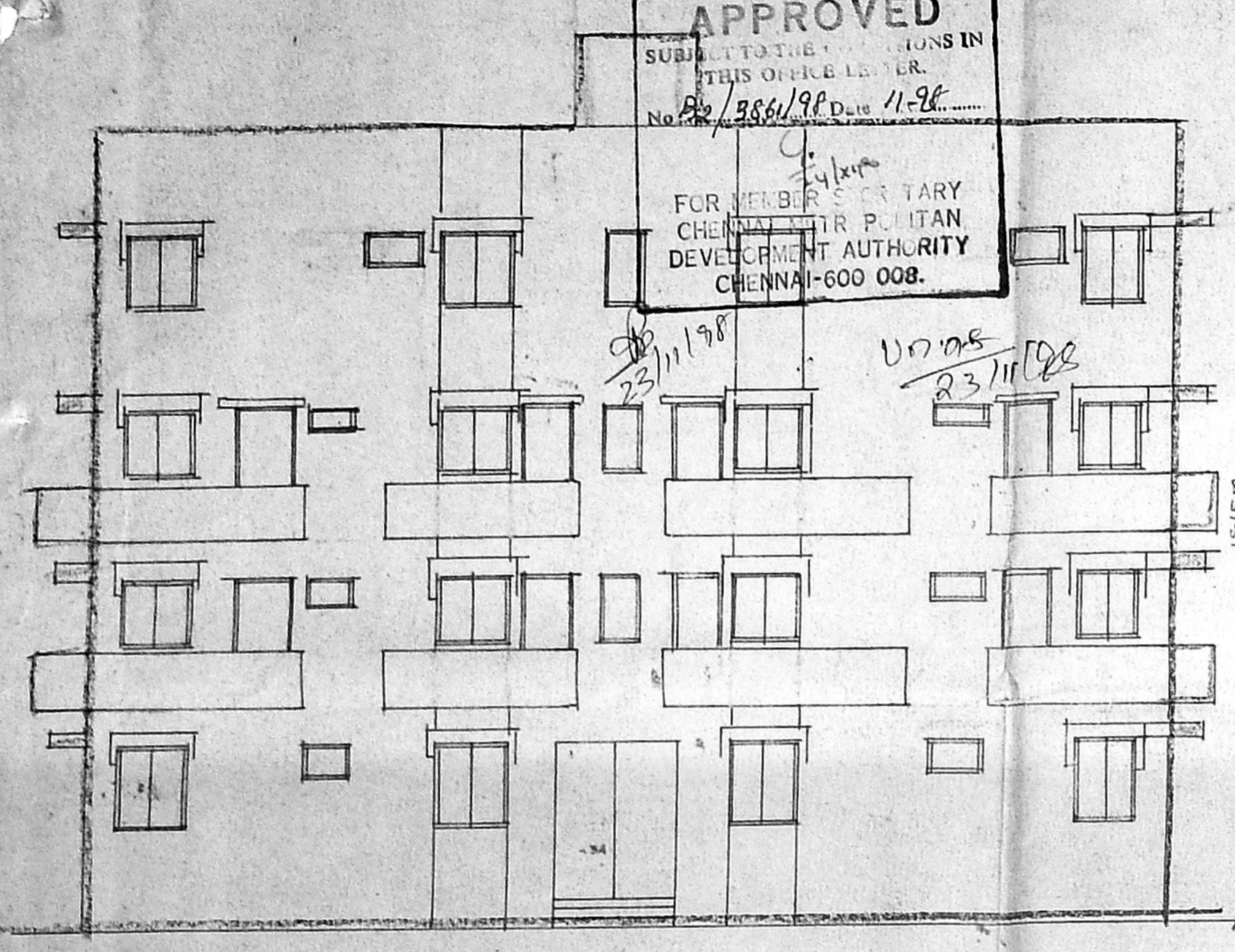

PLAN SHOWING THE PROPOSED
 CONSTRUCTION OF RESIDENTIAL FLATS
 AT T.S. NO 88 BLOCK NO 22 OF PULIYUR
 VILLAGE, NO 10 BAJANAI KOIL STREET
 (SRI RAMAPURAM SECOND STREET)
 CHOOLAIMEDU CHENNAI 600094.

SCHEDULE OF JOINERY
 D1 DOOR 3'-0" x 7'-0" 0.91 x 2.13
 D2 DOOR 2'-6" x 7'-0" 0.75 x 2.13
 W WINDOW 5'-0" x 4'-6" 1.52 x 1.37
 N WINDOW 4'-0" x 4'-6" 1.22 x 1.37
 W WINDOW 3'-0" x 4'-6" 0.90 x 1.37
 V VENTILATOR 2'-0" x 4'-6" 0.60 x 1.37
 V VENTILATOR 2'-0" x 2'-6" 0.60 x 0.75

REFERENCE
 PLOT AREA 10092 SQFT. 937.54 M²
 GROUND FLOOR (NON FSI AREA 63.06 M²) 377.96
 FIRST FLOOR 469.95
 SECOND FLOOR 469.95
 THIRD FLOOR 82.36
 F.S.I - 1.49 1400.22

SPECIFICATION
 FOUNDATION - R.C.C FOOTING IN 1:2:4 MIX.
 SUPERSTRUCTURE IN BRICK WORK WITH 1:5 MIX.
 PLASTERING IN CEMENT MORTAR 1:4 MIX.
 LINTE AND LOFF R.C.C MIX IN 1:2:4.
 WEATHERIG COURSE OVER PRESSED TILES
 PARAPET WALL 3'-0" HEIGHT.
 R.C.C. ROOF SLAB 10 CM THICK IN 1:2:4 MIX
 PLAIN CEMENT CONCRETE FOR FOUNDATION 1:4:8

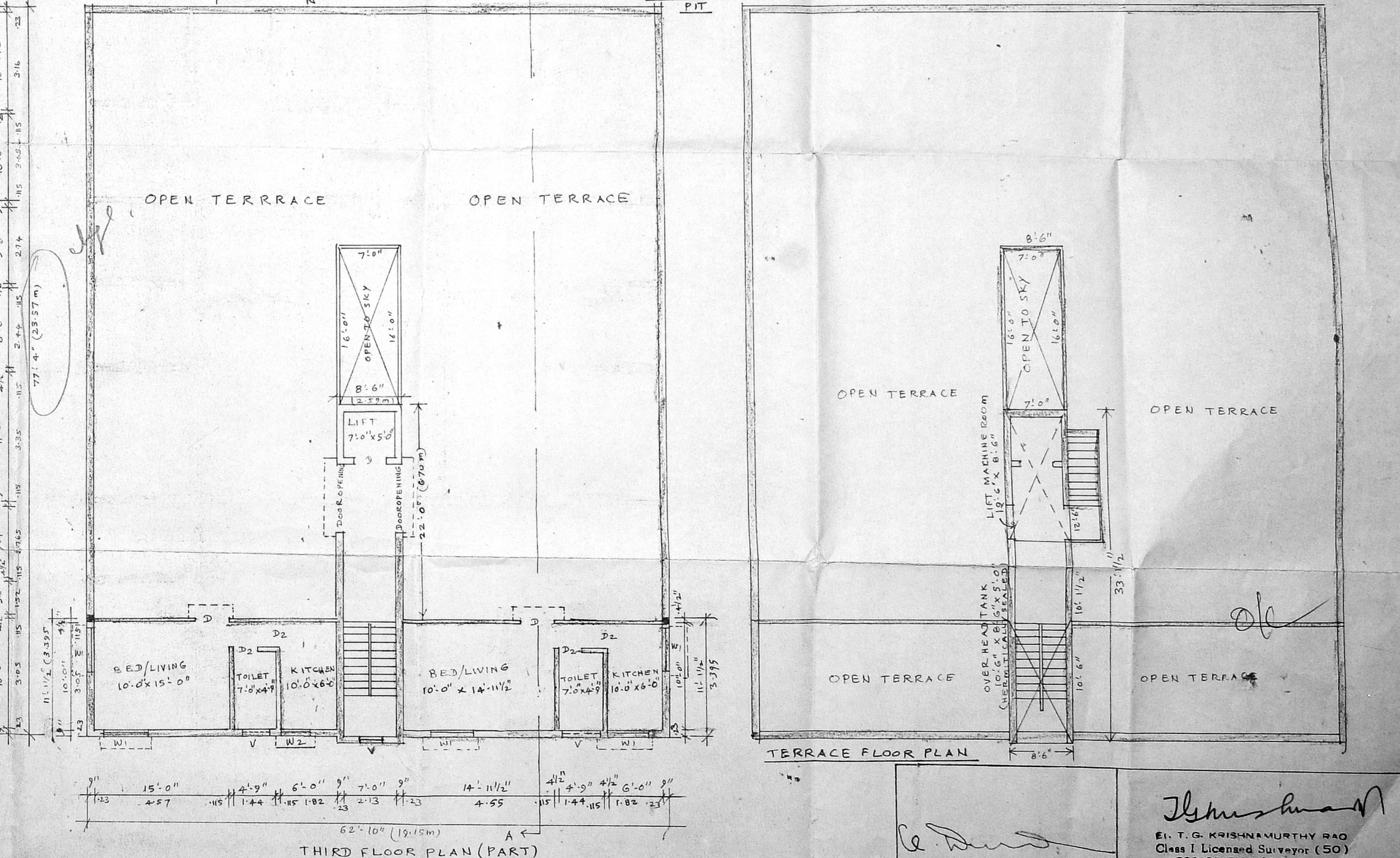
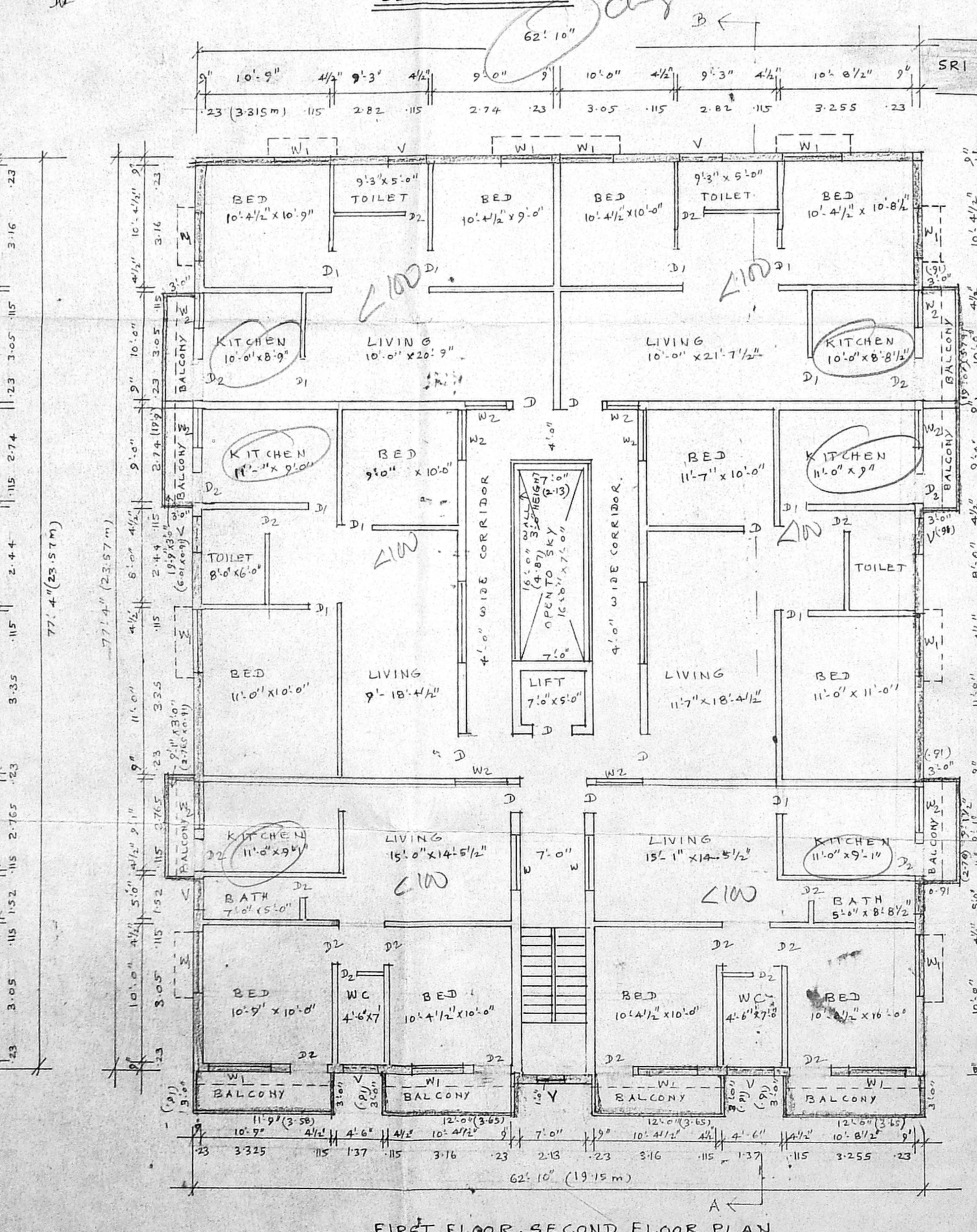
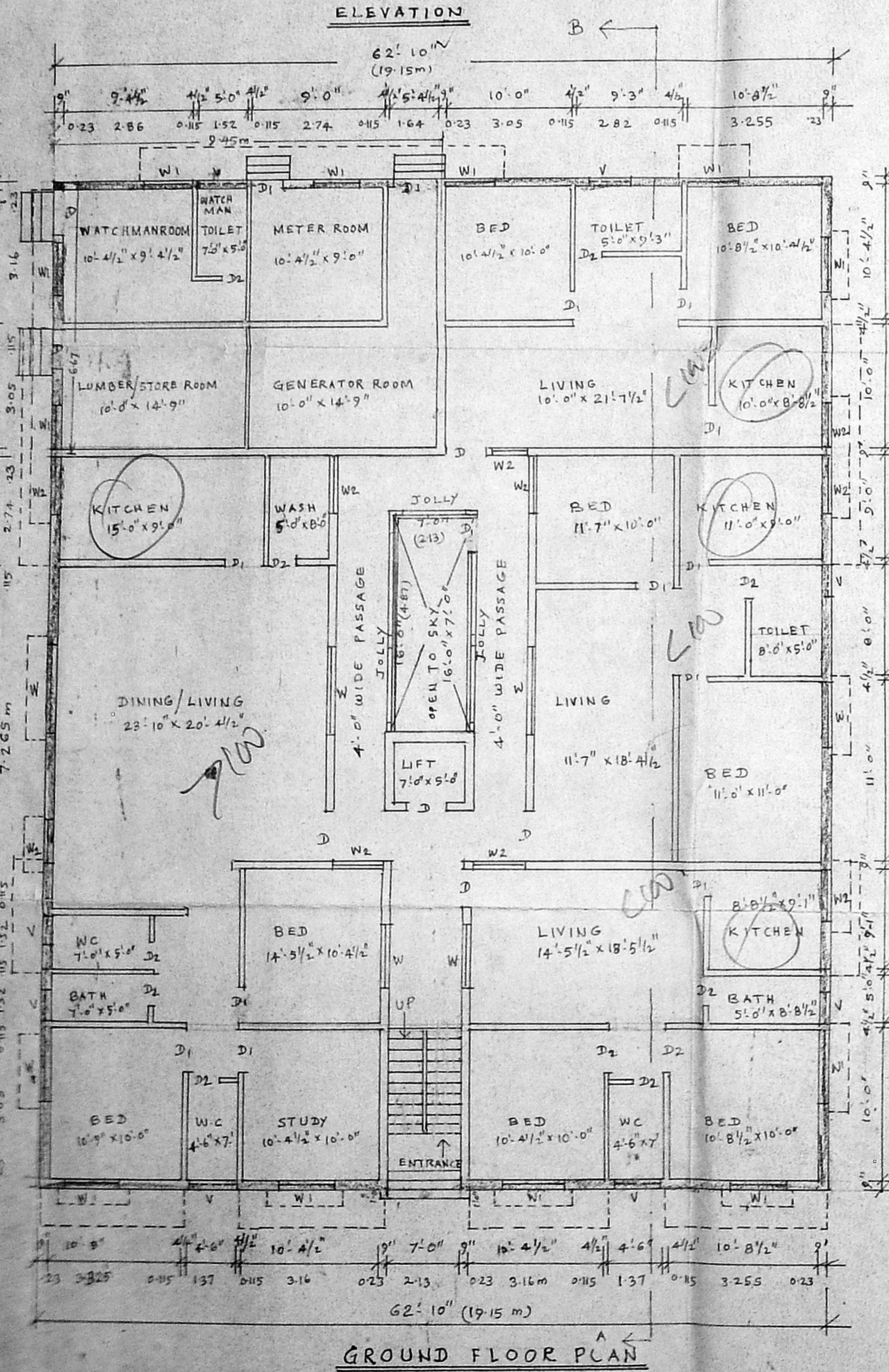

Johns
 E. T. G. KRISHNAMURTHY RAO
 Class I Licensed Surveyor (50)
 CORPORATION OF CHENNAI
 C-10, South Avenue
 111/2, Lake View Road, CHENNAI-60
 LICENSED SURVEYOR